

VICINITY MAP

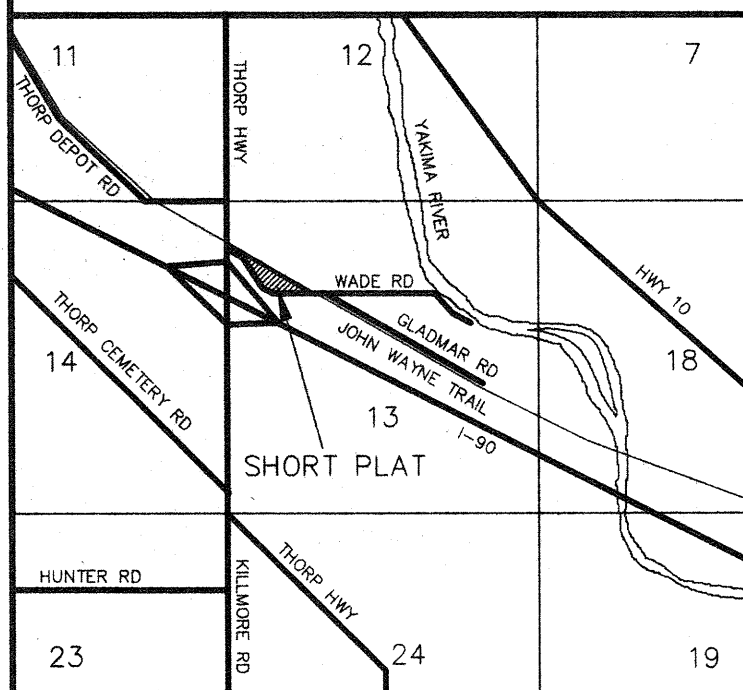

GODZILLA SHORT PLAT  
PART OF SECTION 13, T. 18 N., R. 17 E., W.M.  
KITITAS COUNTY, WASHINGTON



SP-11-00014

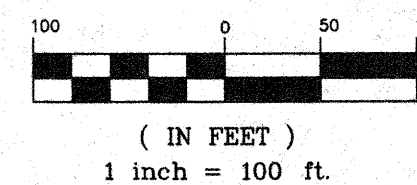

LEGEND

- SET 5/8" REBAR W/ CAP  
— "CRUSE 36815"
- FOUND PIN & CAP
- x— FENCE

APPROVALS

KITITAS COUNTY DEPARTMENT OF PUBLIC WORKS  
EXAMINED AND APPROVED THIS \_\_\_\_\_ DAY OF \_\_\_\_\_ A.D., 201\_\_

KITITAS COUNTY ENGINEER

KITITAS COUNTY HEALTH DEPARTMENT  
PRELIMINARY INSPECTION INDICATED SOIL CONDITIONS MAY ALLOW USE OF ON SITE SEWAGE SYSTEMS AS A TEMPORARY MEANS OF SEWAGE DISPOSAL FOR SOME BUT NOT NECESSARILY ALL BUILDING SITES WITHIN THIS SHORT PLAT. PROSPECTIVE PURCHASERS OF LOTS ARE URGED TO MAKE INQUIRIES AT THE COUNTY HEALTH DEPARTMENT ABOUT ISSUANCE OF ON SITE SEWAGE DISPOSAL PERMITS FOR LOTS.

DATED THIS \_\_\_\_ DAY OF \_\_\_\_\_ A.D., 201\_\_

KITITAS COUNTY HEALTH OFFICER

CERTIFICATE OF COUNTY PLANNING DIRECTOR  
I HEREBY CERTIFY THAT THE GODZILLA SHORT PLAT HAS BEEN EXAMINED BY ME AND FIND THAT IT CONFORMS TO THE COMPREHENSIVE PLAN OF THE KITITAS COUNTY PLANNING COMMISSION.

DATED THIS \_\_\_\_ DAY OF \_\_\_\_\_ A.D., 201\_\_

KITITAS COUNTY PLANNING DIRECTOR

CERTIFICATE OF KITITAS COUNTY TREASURER  
I HEREBY CERTIFY THAT THE TAXES AND ASSESSMENTS ARE PAID FOR THE PRECEDING YEARS AND FOR THIS YEAR IN WHICH THE PLAT IS NOW TO BE FILED. PARCEL NO. 18-17-13020-0003

DATED THIS \_\_\_\_ DAY OF \_\_\_\_\_ A.D., 201\_\_

KITITAS COUNTY TREASURER

NAME AND ADDRESS - ORIGINAL TRACT OWNERS

NAME: GODZILLA THORP LLC  
ADDRESS: P.O. BOX 1397  
TACOMA, WA 98401  
PHONE: (509) 925-3827

EXISTING ZONE: HIGHWAY COMMERCIAL  
SOURCE OF WATER: SHARED WELL  
SEWER SYSTEM: ON SITE SEWAGE SYSTEMS  
STORM WATER: NO IMPROVEMENTS PER THIS APP.  
WIDTH AND TYPE OF ACCESS: COUNTY ROAD R/W  
NO. OF SHORT PLATTED LOTS: TWO (2)  
SCALE: 1" = 100'

SUBMITTED ON: \_\_\_\_\_  
AUTOMATIC APPROVAL DATE: \_\_\_\_\_  
RETURNED FOR CAUSE ON: \_\_\_\_\_

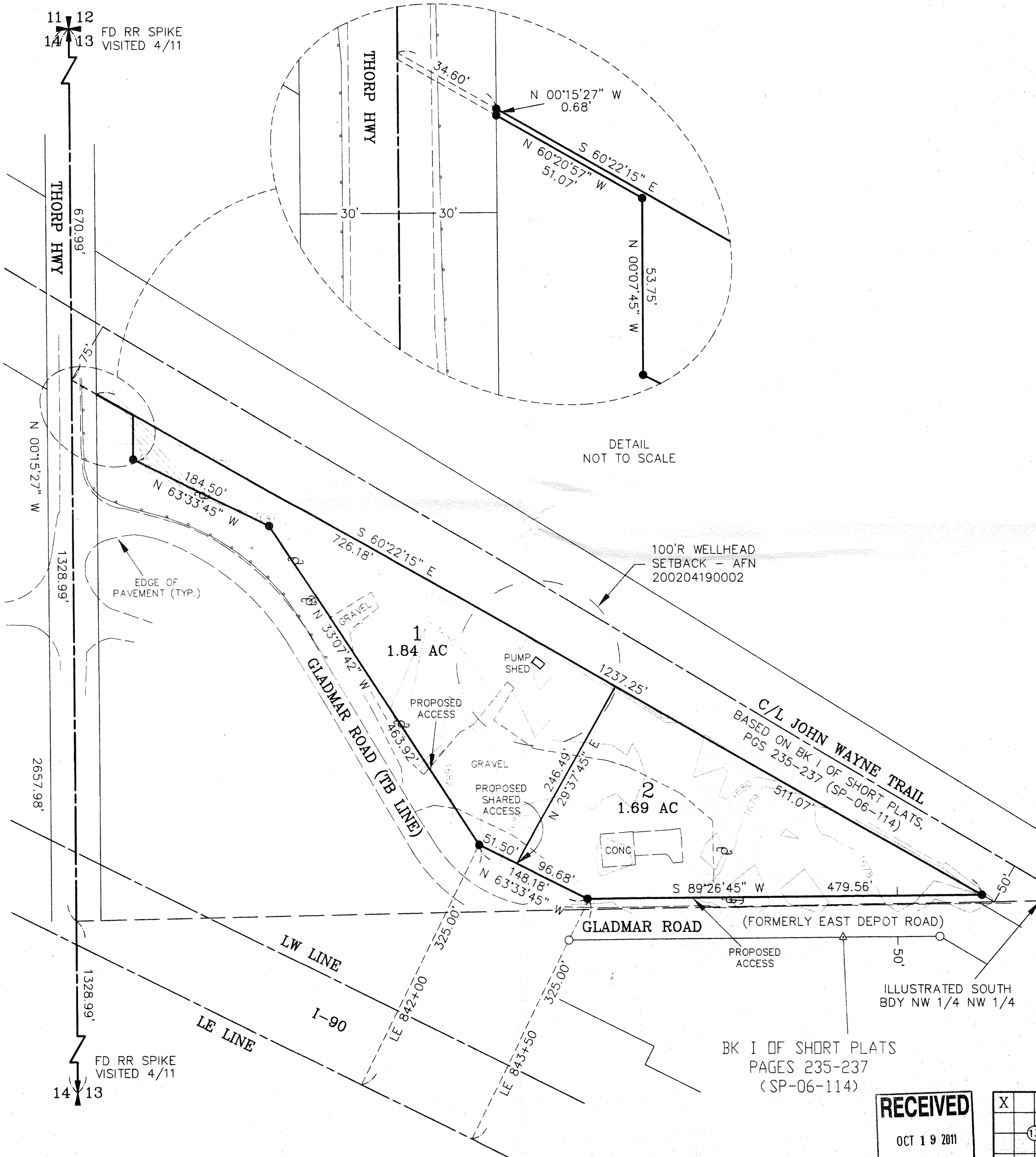

SHEET 1 OF 3

AUDITOR'S CERTIFICATE

Filed for record this \_\_\_\_\_ day of \_\_\_\_\_  
2011, at \_\_\_\_\_ M., in Book K of Short Plats  
at page(s) \_\_\_\_\_ at the request of Cruse & Associates.  
RECEIVING NO. \_\_\_\_\_

JERALD V. PETTIT by: \_\_\_\_\_  
KITITAS COUNTY AUDITOR

SURVEYOR'S CERTIFICATE

This map correctly represents a survey made by me or under my direction in conformance with the requirements of the Survey Recording Act at the request of GODZILLA THORP LLC in AUGUST of 2011.

*Chris Cruse*  
CHRISTOPHER C. CRUSE  
Professional Land Surveyor  
License No. 36815  
DATE 10/19/2011

**CRUSE & ASSOCIATES**  
PROFESSIONAL LAND SURVEYORS  
217 E. Fourth St. P.O. Box 959  
Ellensburg, WA 98926 (509) 962-8242  
**GODZILLA SHORT PLAT**

RECEIVED  
OCT 19 2011  
KITITAS COUNTY  
CDS

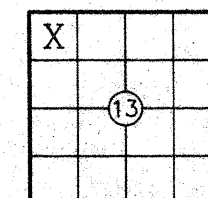

# GODZILLA SHORT PLAT PART OF SECTION 13, T. 18 N., R. 17 E., W.M. KITITAS COUNTY, WASHINGTON

LEGAL DESCRIPTION

ALL THAT PORTION OF THE NORTHWEST QUARTER OF THE NORTHWEST QUARTER OF SECTION 13, TOWNSHIP 18 NORTH, RANGE 17 EAST, W.M., KITITAS COUNTY, STATE OF WASHINGTON, LYING SOUTH AND WEST OF THE RIGHT OF WAY OF THE FORMER CHICAGO, MILWAUKEE & ST. PAUL RAILWAY CO.;

EXCEPT FOR THAT PORTION LYING SOUTHERLY AND WESTERLY OF THE FOLLOWING DESCRIBED LINE:

BEGINNING AT A POINT 200 FEET NORTHEASTERLY, WHEN MEASURED AT RIGHT ANGLES, FROM HIGHWAY ENGINEER'S STATION LE 843+50 ON THE LE CENTERLINE OF P.S.H. NO. 3 (SR 90) WESTSIDE CANAL TO BULL ROAD; THENCE CONTINUING NORTHEASTERLY TO A POINT WHICH IS LOCATED 325 FEET, WHEN MEASURED AT RIGHT ANGLES, FROM SAID HIGHWAY ENGINEER'S STATION LE 843+50; THENCE NORTHWESTERLY PARALLEL WITH SAID LE CENTERLINE, A DISTANCE OF 150 FEET, TO POINT OPPOSITE LE 842+00; THENCE NORTH 33°07'42" WEST, A DISTANCE OF 463.92 FEET; THENCE NORTH 63°33'45" WEST, A DISTANCE OF 184.5 FEET; THENCE NORTH 00°07'45" WEST, A DISTANCE OF 53.75 FEET; THENCE NORTH 60°20'57" WEST, A DISTANCE OF 86.41 FEET, TO A POINT AT OR NEAR CENTERLINE OF EXISTING THORP HIGHWAY AT THE END OF THIS LINE DESCRIPTION; AND

EXCEPT THE RIGHT OF WAY OF EAST DEPOT ROAD, ALONG THE SOUTH LINE, THEREOF.

EXCEPT THE RIGHT OF WAY OF THORP HIGHWAY, ALONG WEST LINE, THEREOF.

NOTES:

1. THIS SURVEY WAS PERFORMED USING A TOPCON GTS SERIES TOTAL STATION. THE CONTROLLING MONUMENTS AND PROPERTY CORNERS SHOWN HEREON WERE LOCATED, STAKED AND CHECKED FROM A CLOSED FIELD TRAVERSE IN EXCESS OF 1:10,000 LINEAR CLOSURE AFTER AZIMUTH ADJUSTMENT.
2. A PUBLIC UTILITY EASEMENT 10 FEET IN WIDTH IS RESERVED ALONG ALL LOT LINES. THE 10 FOOT EASEMENT SHALL ABUT THE EXTERIOR PLAT BOUNDARY AND SHALL BE DIVIDED 5 FEET ON EACH SIDE OF INTERIOR LOT LINES. SAID EASEMENT SHALL ALSO BE USED FOR IRRIGATION.
3. PER RCW 17.10.140 LANDOWNERS ARE RESPONSIBLE FOR CONTROLLING AND PREVENTING THE SPREAD OF NOXIOUS WEEDS. ACCORDINGLY, THE KITITAS COUNTY NOXIOUS WEED BOARD RECOMMENDS IMMEDIATE RESEEDING OF AREAS DISTURBED BY DEVELOPMENT TO PRECLUDE THE PROLIFERATION OF NOXIOUS WEEDS.
4. FOR SECTION SUBDIVISION, SECTION AND QUARTER SECTION CORNER DOCUMENTATION AND ADDITIONAL SURVEY INFORMATION, SEE BOOK 37 OF SURVEYS, PAGES 133-134 AND THE SURVEYS REFERENCED THEREON.
5. PER KITITAS COUNTY CODE 16.18.060, ONLY SPRINKLER OR DRIP IRRIGATION IS ALLOWED FOR LOTS 3 ACRES OR LESS IN SIZE.
6. MAINTENANCE OF THE ACCESS IS THE RESPONSIBILITY OF THE PROPERTY OWNERS WHO BENEFIT FROM ITS USE.
7. AN APPROVED ACCESS PERMIT WILL BE REQUIRED FROM THE DEPARTMENT OF PUBLIC WORKS PRIOR TO CREATING ANY NEW DRIVEWAY ACCESS OR PERFORMING WORK WITHIN THE COUNTY ROAD RIGHT OF WAY.
8. ANY FURTHER SUBDIVISION OR LOTS TO BE SERVED BY PROPOSED ACCESS MAY RESULT IN FURTHER ACCESS REQUIREMENTS. SEE KITITAS COUNTY ROAD STANDARDS.
9. KITITAS COUNTY WILL NOT ACCEPT PRIVATE ROADS FOR MAINTENANCE AS PUBLIC STREETS OR ROADS UNTIL SUCH STREETS OR ROADS ARE BROUGHT INTO CONFORMANCE WITH CURRENT COUNTY ROAD STANDARDS. THIS REQUIREMENT WILL INCLUDE THE HARD SURFACE PAVING OF ANY STREET OR ROAD SURFACED ORIGINALLY WITH GRAVEL.
10. ALL DEVELOPMENT MUST COMPLY WITH INTERNATIONAL FIRE CODE.
11. THE SUBJECT PROPERTY IS WITHIN OR NEAR DESIGNATED NATURAL RESOURCE LANDS OF LONG-TERM COMMERCIAL SIGNIFICANCE ON WHICH A VARIETY OF COMMERCIAL ACTIVITIES MAY OCCUR THAT ARE NOT COMPATIBLE WITH RESIDENTIAL DEVELOPMENT FOR CERTAIN PERIODS OF LIMITED DURATION. COMMERCIAL NATURAL RESOURCE ACTIVITIES PERFORMED IN ACCORDANCE WITH COUNTY, STATE AND FEDERAL LAWS ARE NOT SUBJECT TO LEGAL ACTION AS PUBLIC NUISANCES. (RCW 7.48.305)

AUDITOR'S CERTIFICATE

Filed for record this \_\_\_\_\_ day of \_\_\_\_\_  
2011, at \_\_\_\_\_ M., in Book K of Short Plats  
at page(s) \_\_\_\_\_ at the request of Cruse & Associates.  
RECEIVING NO. \_\_\_\_\_

JERALD V. PETTIT by: \_\_\_\_\_  
KITITAS COUNTY AUDITOR

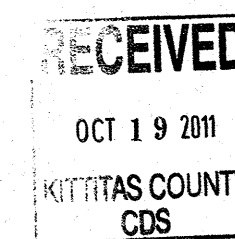

**CRUSE & ASSOCIATES**  
PROFESSIONAL LAND SURVEYORS  
217 E. Fourth St. P.O. Box 959  
Ellensburg, WA 98926 (509) 962-8242  
**GODZILLA SHORT PLAT**



GODZILLA SHORT PLAT
PART OF SECTION 13, T. 18 N., R. 17 E., W.M.
KITTITAS COUNTY, WASHINGTON

DEDICATION

KNOW ALL MEN BY THESE PRESENT THAT HOUSEHOLD REALTY CORPORATION, THE UNDERSIGNED BENEFICIARY OF A DEED OF TRUST FOR THE HEREIN DESCRIBED REAL PROPERTY, DOES HEREBY DECLARE, SUBDIVIDE AND PLAT AS HEREIN DESCRIBED.

IN WITNESS WHEREOF, WE HAVE SET OUR HANDS THIS \_\_\_\_ DAY OF \_\_\_\_\_, A.D., 2011.

HOUSEHOLD REALTY CORPORATION

NAME TITLE NAME TITLE

ACKNOWLEDGEMENT

STATE OF ) s.s.
COUNTY OF )

THIS IS TO CERTIFY THAT ON THIS \_\_\_\_ DAY OF \_\_\_\_\_, A.D., 2011, BEFORE ME, THE UNDERSIGNED NOTARY PUBLIC, PERSONALLY APPEARED \_\_\_\_ AND \_\_\_\_ TO ME KNOWN TO BE THE \_\_\_\_ AND \_\_\_\_ RESPECTIVELY, OF HOUSEHOLD REALTY CORPORATION, AND ACKNOWLEDGED THE SAID INSTRUMENT TO BE THE FREE AND VOLUNTARY ACT AND DEED OF SAID CORPORATION, FOR THE USES AND PURPOSES THEREIN MENTIONED, AND ON OATH STATED THAT THEY WERE AUTHORIZED TO EXECUTE THE SAID INSTRUMENT.

WITNESS MY HAND AND OFFICIAL SEAL THE DAY AND YEAR FIRST WRITTEN.

NOTARY PUBLIC IN AND FOR THE STATE OF \_\_\_\_\_ RESIDING AT \_\_\_\_\_ MY COMMISSION EXPIRES: \_\_\_\_\_

DEDICATION

KNOW ALL MEN BY THESE PRESENT THAT HOUSEHOLD FINANCE CORPORATION III, THE UNDERSIGNED BENEFICIARY OF A DEED OF OF TRUST FOR THE HEREIN DESCRIBED REAL PROPERTY, DOES HEREBY DECLARE, SUBDIVIDE AND PLAT AS HEREIN DESCRIBED.

IN WITNESS WHEREOF, WE HAVE SET OUR HANDS THIS \_\_\_\_ DAY OF \_\_\_\_\_, A.D., 2011.

HOUSEHOLD FINANCE CORPORATION III

NAME TITLE NAME TITLE

ACKNOWLEDGEMENT

STATE OF ) s.s.
COUNTY OF )

THIS IS TO CERTIFY THAT ON THIS \_\_\_\_ DAY OF \_\_\_\_\_, A.D., 2011, BEFORE ME, THE UNDERSIGNED NOTARY PUBLIC, PERSONALLY APPEARED \_\_\_\_ AND \_\_\_\_ TO ME KNOWN TO BE THE \_\_\_\_ AND \_\_\_\_ RESPECTIVELY, OF HOUSEHOLD FINANCE CORPORATION III, AND ACKNOWLEDGED THE SAID INSTRUMENT TO BE THE FREE AND VOLUNTARY ACT AND DEED OF SAID CORPORATION, FOR THE USES AND PURPOSES THEREIN MENTIONED, AND ON OATH STATED THAT THEY WERE AUTHORIZED TO EXECUTE THE SAID INSTRUMENT.

WITNESS MY HAND AND OFFICIAL SEAL THE DAY AND YEAR FIRST WRITTEN.

NOTARY PUBLIC IN AND FOR THE STATE OF \_\_\_\_\_ RESIDING AT \_\_\_\_\_ MY COMMISSION EXPIRES: \_\_\_\_\_

DEDICATION

KNOW ALL MEN BY THESE PRESENT THAT GODZILLA THORP LLC, A WASHINGTON LIMITED LIABILITY COMPANY, THE UNDERSIGNED OWNER OF THE HEREIN DESCRIBED REAL PROPERTY, DOES HEREBY DECLARE, SUBDIVIDE AND PLAT AS HEREIN DESCRIBED.

IN WITNESS WHEREOF, I HAVE SET MY HAND THIS \_\_\_\_ DAY OF \_\_\_\_\_, A.D., 2011.

GODZILLA THORP LLC

NAME MANAGER

ACKNOWLEDGEMENT

STATE OF WASHINGTON ) s.s.
COUNTY OF )

THIS IS TO CERTIFY THAT ON THIS \_\_\_\_ DAY OF \_\_\_\_\_, A.D., 2011, BEFORE ME, THE UNDERSIGNED NOTARY PUBLIC, PERSONALLY APPEARED \_\_\_\_ TO ME KNOWN TO BE THE MANAGER OF GODZILLA THORP LLC, A WASHINGTON LIMITED LIABILITY COMPANY, AND ACKNOWLEDGED THE SAID INSTRUMENT TO BE THE FREE AND VOLUNTARY ACT AND DEED OF SAID CORPORATION, FOR THE USES AND PURPOSES THEREIN MENTIONED, AND ON OATH STATED THAT HE WAS AUTHORIZED TO EXECUTE THE SAID INSTRUMENT.

WITNESS MY HAND AND OFFICIAL SEAL THE DAY AND YEAR FIRST WRITTEN.

NOTARY PUBLIC IN AND FOR THE STATE OF WASHINGTON RESIDING AT \_\_\_\_\_ MY COMMISSION EXPIRES: \_\_\_\_\_

AUDITOR'S CERTIFICATE

Filed for record this \_\_\_\_ day of \_\_\_\_\_ 2011, at \_\_\_\_\_ M., in Book K of Short Plats at page(s) \_\_\_\_ at the request of Cruse & Associates.

RECEIVING NO. \_\_\_\_\_

JERALD V. PETTIT by: \_\_\_\_\_ KITTITAS COUNTY AUDITOR



CRUSE & ASSOCIATES
PROFESSIONAL LAND SURVEYORS
217 E. Fourth St. P.O. Box 959
Ellensburg, WA 98926 (509) 962-8242
GODZILLA SHORT PLAT